

NOTICE!!

These documents have been scanned!

Do not place un-scanned documents beneath this notice!

Do not remove this notice from this file!

GPO Jacket No. 560-102
Print Order 61540
Rise Business Services, LLC
Job=AZ15 5/9/2019



Box Number= AZ15029



Claim Begin-End: AMC430351-AMC430351

1 Initial Receipt



AZ15029-2 AMC430302-AMC430580

AMC#

DATE CLOSED

REMARKS

430351

AMC#	DATE CLOSED	REMARKS
430351		

United States Department of the Interior
Bureau of Land Management
 LANDS/RECREATION & PLANNING
 ONE N CENTRAL AVE
 PHOENIX, AZ 85004 -2203
 Phone: 602-417-9200

Receipt

No: 3221036

Transaction #: 3314848	
Date of Transaction: 02/02/2015	
CUSTOMER:	
DAVE PROSSER PO BOX 57 MAYER, AZ 86333-0057 US	

LINE #	QTY	DESCRIPTION	REMARKS	UNIT PRICE	TOTAL
1	1.00	LOCATABLE MINERALS / MINING CLAIMS-NEW,UNADJUD, ONE OR MORE AUTH NOS / NEW MINING CLAIMS LOCATION FEE CASES: AMC430351/\$37.00		- n/a -	37.00
2	1.00	LOCATABLE MINERALS / MINING CLAIMS-NEW,UNADJUD, ONE OR MORE AUTH NOS / NEW MINING CLAIM PROCESSING FEE CASES: AMC430351/\$20.00		- n/a -	20.00
3	1.00	LOCATABLE MINERALS / MINING CLAIMS-NEW,UNADJUD, ONE OR MORE AUTH NOS / NEW MINING CLAIMS MAINTENANCE FEE CASES: AMC430351/\$155.00		- n/a -	155.00
4	1.00	LOCATABLE MINERALS / MINING CLAIMS-NEW,UNADJUD, ONE OR MORE AUTH NOS / NEW MINING CLAIMS MAINTENANCE FEE CASES: AMC401233/\$20.00	POL (2) 2014	- n/a -	20.00
5	1.00	IAC PRODUCTS / MAPS-BLM / SURFACE MGMT-(A-M) / BRADSHAW MOUNTAINS		4.00	4.00
TOTAL:					\$236.00

PAYMENT INFORMATION			
1	AMOUNT:	236.00	POSTMARKED: N/A
	TYPE:	CASH	RECEIVED: 02/02/2015
	NAME:	PROSSER, DAVE PO BOX 57 MAYER AZ 86333-0057 US	

REMARKS

This receipt was generated by the automated BLM Collections and Billing System and is a paper representation of a portion of the official electronic record contained therein.

OTHER []

Due to the construction work in the accounts area, the date stamp time machine was unplugged, the time stamp was inaccurate, claims came in office about 10 AM cuz

NOTICE!!

These documents have been scanned!

Do not place un-scanned documents beneath this notice!

Do not remove this notice from this file!

GPO Jacket No. 560-102
Print Order 61540
Rise Business Services, LLC
Job=AZ15 5/9/2019



Box Number= AZ15029



Claim Begin-End: AMC430351-AMC430351

2 Correspondence



AZ15029-2

AMC430302-AMC430580

**NO
DOCUMENTS
FOUND**

NO DOCUMENTS FOUND
NO DOCUMENTS FOUND

NOTICE!!

These documents have been scanned!

Do not place un-scanned documents beneath this notice!

Do not remove this notice from this file!

GPO Jacket No. 560-102
Print Order 61540
Rise Business Services, LLC
Job=AZ15 5/9/2019



Box Number= AZ15029



Claim Begin-End: AMC430351-AMC430351

3 Transfers



AZ15029-2

AMC430302-AMC430580

at the request of

When recorded mail to

MARK KERN
10612 N 53rd Circle
Glendale Arizona
85304

SPACE ABOVE THIS LINE FOR RECORDER'S USE

QUIT CLAIM DEED

AMC 430351

For consideration of Ten Dollars, and other valuable considerations, I or we,

DAVE PROSSER

hereby quit-claim to

MARK DELALAMA
6550 N. 40 DR Phoenix, Arizona. 85019

all right, title or interest in the following real property situated in Yavapai County, Arizona:

PLACER MINING CLAIM - NAME GOLDEN THONG
AMC NUMBER 430351 TWP 9N RNB 2E SEC 4-5-
MY 50% OF THE CLAIM. 9-9.

Dated:

3-20-2017

Dave Prosser

State of Arizona }
County of Yavapai } ss.

The foregoing instrument was acknowledged before me this 20 day of March, 2017 by

Dave Prosser

Debra J Gardiner
NOTARY PUBLIC

My commission expires: June 22, 2017

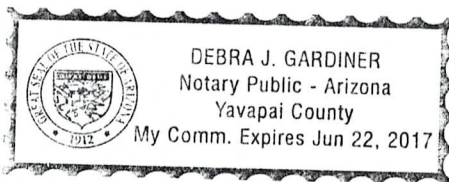

RECEIVED
PLM AZ STATE OFFICE
2017 MAR 27 A 10:15
PHOENIX, ARIZONA

ENTERED INTO COMPUTER

neg 3/28/17

150/10

United States Department of the Interior
Bureau of Land Management
 DIV OF LANDS, MINRLS & ENERGY
 ONE N CENTRAL AVE
 PHOENIX, AZ 85004 -4427
 Phone: 602-417-9200

Receipt

No: 3793683

Transaction #: 3901105	
Date of Transaction: 03/27/2017	
CUSTOMER:	
DAVE PROSSER PO BOX 57 MAYER, AZ 86333-0057 US	

LINE #	QTY	DESCRIPTION	REMARKS	UNIT PRICE	TOTAL
1	1.00	LOCATABLE MINERALS / MINING CLAIMS- NOT NEW-UNADJUD, ONE AUTH NO. ONLY / MINING CLAIM MONEY RECEIVED CASES: AMC430351/\$10.00	TRSFER (1)	- n/a -	10.00
TOTAL:					\$10.00

PAYMENT INFORMATION					
1	AMOUNT:	10.00	POSTMARKED:	N/A	
	TYPE:	CASH	RECEIVED:	03/27/2017	
	NAME:	PROSSER, DAVE PO BOX 57 MAYER AZ 86333-0057 US			

REMARKS

This receipt was generated by the automated BLM Collections and Billing System and is a paper representation of a portion of the official electronic record contained therein.

NOTICE!!

These documents have been scanned!

Do not place un-scanned documents beneath this notice!

Do not remove this notice from this file!

GPO Jacket No. 560-102
Print Order 61540
Rise Business Services, LLC
Job=AZ15 5/9/2019



Box Number= AZ15029



Claim Begin-End: AMC430351-AMC430351

4 Annual Filings



AZ15029-2

AMC430302-AMC430580

When Received Return to

430351

MARK KERN
19440 ABBOTT ST
Black Canyon City AZ
85324

Affidavit of Annual work

RECEIVED
BLM AZ STATE OFFICE
2018 DEC 19 P 2:24
PHOENIX, ARIZONA

ENTERED
DEC 21 2018
By: Ram

When Recorded Return Document 10

MARK KERN
19440 E Abbott St
Black Canyon City AZ 85324

Check here is this is a change of address.

Telephone: 480 702-7257

E-mail address: kernmark942@gmail.com

AFFIDAVIT OF PERFORMANCE OF ANNUAL WORK

1. State of Arizona County of YAVAPI SS

2. I (Name) MARK KERN

3. Reside at (Address) 19440 E ABBOTT ST

City Black Canyon City County YAVAPI

State AZ zip 85324 being duly sworn, depose and say that I am a citizen of the United States, more than eighteen years of age, and that all of the facts set forth in this affidavit, subject to the provisions and penalties of 18 U.S.C. 1001 pertaining to the filing of false, fictitious, or fraudulent statements with the United States, are true and correct according to the best of my knowledge, information and belief.

4. Owner's name and address (if not shown in Items 1-3 above). MARK C Delelany
6540 N 40 dr Phoenix Arizona 85019

5. That I am personally acquainted with the mining claim(s). The work and improvements were made by and at the expense of the owner(s) of said claim(s). Said contiguous group of claims, listed on this document, are situated in the

(optional) Mining District; _____ County, Arizona.

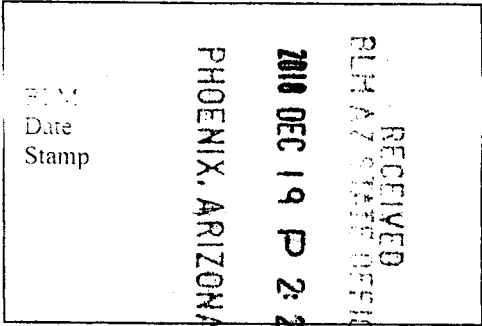

Line No.	AMC NUMBER	CLAIM/SITE NAME	COUNTY RECORDER DATA (If available)	TWP	RNG	SEC
1	430351	Golden Thong	20150017090	9N	2E	4-5 8-9
2						
3						
4						
5						
6						

COPY

RECEIVED
 BLM AZ STATE OFFICE
 PHOENIX, ARIZONA
 2018 DEC 19 P 2:24
 BLM
 Date
 Stamp

7					
8					
9					
10					

6. That between the dates starting at 12 o'clock noon on September 1, 20 17 and ending at 12 o'clock noon on September 1, 20 18 at least \$ 500.00 dollars worth of work and improvements were done and performed upon said claims or upon one or more of a contiguous group of claims for the benefit of all, wholly or partly outside of a contiguous group of claims for the benefit of all, not including the location work.

7. That the following persons were employed to perform the work and improvements described herein: MARK KERN - MARK Delalana

8. That the work and improvements performed were Sluicing Placer GRAVELS for Gold

9. Dated 12-17-2018 Signature [Signature]

SUBSCRIBED AND SWORN TO before me a Notary Public this 17 day of December 20 18

By: Mark Kern
 Notary Public [Signature]

My Commission Expires 3/27/2022



No. of Claims: 1 x 15 = 15
 Check No.: 1304759 Init. DETC
 Receipt No.: 4339365
 For BLM Use Only

Bureau of Land Management
 Arizona State Office

COPY

Mark Kern
19440 E Abbott St
Black Canyon City AZ
85324

PHOENIX AZ 850

19 DEC 2019 12:24

Phoenix
Arizona



Bureau of Land Management
ONE North Central
Suite 800
Phoenix ARIZ 85004-4427

PHOENIX, ARIZONA

2019 DEC 19 P 2:24

RECEIVED
BLM AZ STATE OFFICE

85004-442700

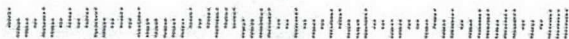

United States Department of the Interior
Bureau of Land Management
 DIV OF LANDS, MINRLS & ENERGY
 ONE N CENTRAL AVE
 PHOENIX, AZ 85004 -4427
 Phone: 602-417-9200

Receipt	
No:	4339365

Transaction #: 4456209
Date of Transaction: 12/20/2018
CUSTOMER:
KERN MARK 19440 E ABBOTT ST BLACK CANYON CITY, AZ 85324-8905 US

LINE #	QTY	DESCRIPTION	REMARKS	UNIT PRICE	TOTAL
1	1.00	LOCATABLE MINERALS / MINING CLAIMS- NOT NEW-UNADJUD, ONE AUTH NO. ONLY / MINING CLAIM MONEY RECEIVED CASES: AMC430351/\$15.00	POL 2018/1	- n/a -	15.00
TOTAL:					\$15.00

PAYMENT INFORMATION			
1	AMOUNT:	15.00	POSTMARKED: N/A
	TYPE:	CHECK	RECEIVED: 12/20/2018
	CHECK NO:	1304759	
	NAME:	MARK, KERN 19440 E ABBOTT ST BLACK CANYON CITY AZ 85324-8905 US	

REMARKS

This receipt was generated by the automated BLM Collections and Billing System and is a paper representation of a portion of the official electronic record contained therein.

UNITED STATES
DEPARTMENT OF THE INTERIOR
BUREAU OF LAND MANAGEMENT
MAINTENANCE FEE WAIVER CERTIFICATION

407
JME

430351
FORM APPROVED
OMB NO. 1004-0114
Expires: January 31, 2020

SEE INSTRUCTIONS ON PAGE 2

1. This small miner waiver is filed for the assessment year beginning on September 1, 2018 and ending on September 1, 2019.
2. The undersigned and all related parties owned ten or fewer mining claims, mill, or tunnel sites located and maintained on Federal lands in the United States of America on September 1, 2018.
3. The undersigned have performed the assessment work required by law for each mining claim listed prior to filing this waiver and understand that by filing this form, the undersigned must file an affidavit of assessment work with the Bureau of Land Management (BLM) by the December 30th following the filing of this waiver.
4. The undersigned understand that if the assessment work obligation has not yet come due under 30 U.S.C. 28 (for those claims in their first assessment year only), a notice of intent to hold reciting this condition must be recorded by the December 30th following the filing of this waiver.
5. The undersigned understand that mill and tunnel sites may also be listed on this waiver and be waived from payment of the maintenance fee, and that a notice of intent to hold for these sites is required to be filed with the BLM by the December 30th following the filing of this waiver.
6. The undersigned understand and acknowledge that pursuant to 43 U.S.C. 1212 and 18 U.S.C. 1001, the filing or recording of a false, fictitious, or fraudulent document with the BLM may result in a fine of up to \$250,000, a prison term not to exceed five years, or both.
7. The mining claims, mill or tunnel sites for which this waiver from payment of the maintenance fees is requested are:

CLAIM OR SITE NAME	BLM RECORDATION SERIAL NUMBER
1. Golden Thong	430351 (913)
2.	
3.	
4.	
5.	
6.	
7.	
8.	
9.	
10.	

RECEIVED
BLM AZ STATE OFFICE
2018 AUG 23 P 2:51
PHOENIX, ARIZONA

The owner(s) (claimants) of the above mining claims and sites are:

MARK C Delalanga
(Owner's Name - Please Print)
6550 N 40 DR.
(Owner's Mailing Address)

Mark C Delalanga
(Owner's Signature)
Phoenix ARIZ 85019
(City) (State) (Zip Code)

MARK Kern
(Owner's Name - Please Print)
19440 E ABBOTT ST
(Owner's Mailing Address)

Mark Kern
(Owner's Signature)
Black Canyon City AZ 85304
(City) (State) (Zip Code)

(Owner's Name - Please Print)
(Owner's Mailing Address)

(Owner's Signature)
(City) (State) (Zip Code)

(Owner's Name - Please Print)
(Owner's Mailing Address)

(Owner's Signature)
(City) (State) (Zip Code)

(Continued on page 2)

ENTERED
SEP 05 2018
BY: BOS

4244040

Mark Keen
18440 E ABBOTT ST
Black Canyon City AZ
85324

PHOENIX AZ 852

21 AUG 2018 PM 10 L



Illinois 1818

RECEIVED
BLM AZ STATE OFFICE
2018 AUG 23 P 2:50
PHOENIX, ARIZONA

BUREAU of Land MANAGEMENT
ONE North Central suite 900
Phoenix Arizona 85004-4427

850044427 0041

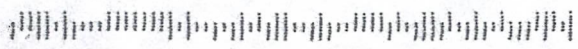

430351

When Recorded Return Document to:

MARK Kern
19440 E Abbott St
Black Canyon City
Arizona 85324

← UPDATED
1/18/18 RAM

Check here if this is a change of address.

Telephone: 602 8215614

E-mail address: kernmark942@gmail.com

AFFIDAVIT OF PERFORMANCE OF ANNUAL WORK

1. State of Arizona, County of YAVAPAI ss:

2. I (Name) MARK Kern

3. Reside at (Address) 19440 E ABBOTT ST.

City B.C.C. County YAVAPAI

RECEIVED
BLM AZ STATE OFFICE
2017 DEC 28 P 2:06
PHOENIX, ARIZONA
BLM
Date
Stamp

State AZ Zip 85324 being duly sworn, depose and say that I am a citizen of the United States, more than eighteen years of age, and that all of the facts set forth in this affidavit, subject to the provisions and penalties of 18 U.S.C. 1001 pertaining to the filing of false, fictitious, or fraudulent statements with the United States, are true and correct according to the best of my knowledge, information and belief.

4. Owner's name and address (If not shown in Items 1-3 above). MARK Kern and MARK Dela laing 6550 N 40 DR PHX AZ 85019

5. That I am personally acquainted with the mining claim(s). The work and improvements were made by and at the expense of the owner(s) of said claim(s). Said contiguous group of claims, listed on this document, are situated in the

(optional) Mining District; YAVAPAI County, Arizona.

Line No.	AMC NUMBER	CLAIM/SITE NAME	COUNTY RECORDER DATA (If available)	TWP	RNG	SEC
1	430351	Golden Thong	20150017090	9N	2E	4-5-8-9
2						
3						
4						
5						
6						

ENTERED
JAN 08 2018
BY: RAM

COPY

RECEIVED
BLM AZ STATE OFFICE
2017 DEC 28 P 2:05
PHOENIX, ARIZONA
BLM
Date
Stamp

7					
8					
9					
10					

6. That between the dates starting at 12 o'clock noon on September 1, 20 16 and ending at 12 o'clock noon on September 1, 20 17 at least \$ 500.00 dollars worth of work and improvements were done and performed upon said claim(s) or upon one or more of a contiguous group of claims for the benefit of all, wholly or partly outside of a contiguous group of claims for the benefit of all, not including the location work.

7. That the following persons were employed to perform the work and improvements described herein: _____

MARK KERN - MARK Delelano

8. That the work and improvements performed were: Sluicing Placer

Gravels for Gold

9. Dated: 12-22-17 Signature: [Signature]

SUBSCRIBED AND SWORN TO before me, a Notary Public, this 22 day of December 20 17

By: [Signature]

Notary Public [Signature]

My Commission Expires 4-14-2020

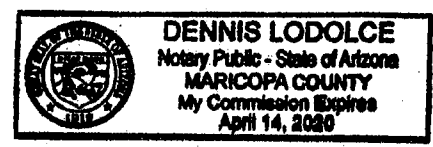

Bureau of Land Management
Arizona State Office
www.blm.gov/az

No. of Claims: _____ x \$10 = _____
 Check No.: _____ Init. _____
 Receipt No.: 4056925
 For BLM Use Only

MARK KERU
1940 ABBOTT ST
BCC AZ 85324

PHOENIX AZ 852

27 DEC 2017 PM 10 L

FOR
USA

Barn Swallow

Bureau of Land Management
ONE NORTH CENTRAL
Suite 800
Phoenix Arizona 85004-4427

Attn Accounts

85004-442700



© USPS 2016

THIS ENVELOPE IS RECYCLABLE AND MADE WITH 90% POST CONSUMER CONTENT



United States Department of the Interior
Bureau of Land Management
 DIV OF LANDS, MINRLS & ENERGY
 ONE N CENTRAL AVE
 PHOENIX, AZ 85004 -4427
 Phone: 602-417-9200

Receipt

No: 4056925

Transaction #: 4168476	
Date of Transaction: 01/02/2018	
CUSTOMER:	
	KERN MARK 19440 E ABBOTT ST BLACK CANYON CITY, AZ 85324-8905 US

LINE #	QTY	DESCRIPTION	REMARKS	UNIT PRICE	TOTAL
1	1.00	LOCATABLE MINERALS / MINING CLAIMS- NOT NEW-UNADJUD, ONE AUTH NO. ONLY / MINING CLAIM MONEY RECEIVED CASES: AMC430351/\$10.00	POL 2017/1	- n/a -	10.00
TOTAL:					\$10.00

PAYMENT INFORMATION			
1	AMOUNT:	10.00	POSTMARKED: N/A
	TYPE:	CHECK	RECEIVED: 01/02/2018
	CHECK NO:	1366202	
	NAME:	MARK, KERN 19440 E ABBOTT ST BLACK CANYON CITY AZ 85324-8905 US	

REMARKS

This receipt was generated by the automated BLM Collections and Billing System and is a paper representation of a portion of the official electronic record contained therein.

UNITED STATES
DEPARTMENT OF THE INTERIOR
BUREAU OF LAND MANAGEMENT

384

AMC430351

MAINTENANCE FEE WAIVER CERTIFICATION

FORM APPROVED
OMB NO. 1004-0114
Expires: October 31, 2016

SEE INSTRUCTIONS ON PAGE 2

1. This small miner waiver is filed for the assessment year beginning on September 1, 2017 and ending on September 1, 2018.
2. The undersigned and all related parties owned ten or fewer mining claims, mill, or tunnel sites located and maintained on Federal lands in the United States of America on September 1, 2017.
3. The undersigned have performed the assessment work required by law for each mining claim listed prior to filing this waiver and understand that by filing this form, the undersigned must file an affidavit of assessment work with the Bureau of Land Management (BLM) by the December 30th following the filing of this waiver.
4. The undersigned understand that if the assessment work obligation has not yet come due under 30 U.S.C. 28 (for those claims in their first assessment year only), a notice of intent to hold reciting this condition must be recorded by the December 30th following the filing of this waiver.
5. The undersigned understand that mill and tunnel sites may also be listed on this waiver and be waived from payment of the maintenance fee, and that a notice of intent to hold for these sites is required to be filed with the BLM by the December 30th following the filing of this waiver.
6. The undersigned understand and acknowledge that pursuant to 43 U.S.C. 1212 and 18 U.S.C. 1001, the filing or recording of a false, fictitious, or fraudulent document with the BLM may result in a fine of up to \$250,000, a prison term not to exceed five years, or both.
7. The mining claims, mill or tunnel sites for which this waiver from payment of the maintenance fees is requested are:

CLAIM OR SITE NAME	BLM RECORDATION SERIAL NUMBER
1. <u>Golden Thong</u>	<u>430351</u>
2.	
3.	
4.	
5.	
6.	
7.	
8.	
9.	
10.	

The owner(s) (claimants) of the above mining claims and sites are:

MARK KERN
(Owner's Name - Please Print)
10612 N 53rd CIRCLE
(Owner's Mailing Address)

Mark Kern
(Owner's Signature)
Glendale AZ- 85304
(City) (State) (Zip Code)

MARK Delalana
(Owner's Name - Please Print)
6550 N 40 DR
(Owner's Mailing Address)

Mark c delalana
(Owner's Signature)
Phoenix AZ- 85019
(City) (State) (Zip Code)

(Owner's Name - Please Print)
(Owner's Mailing Address)

(Owner's Signature)
(City) (State) (Zip Code)

(Owner's Name - Please Print)
(Owner's Mailing Address)

(Owner's Signature)
(City) (State) (Zip Code)

483
INTEREST
SEP 07 2017
BY: [Signature]

PHOENIX, ARIZONA
2017 AUG 28 P 3:54
RECEIVED
BLM AT STATE OFFICE

NW
R

(Owner's Name - Please Print)	(Owner's Signature)		
(Owner's Mailing Address)	(City)	(State)	(Zip Code)
(Owner's Name - Please Print)	(Owner's Signature)		
(Owner's Mailing Address)	(City)	(State)	(Zip Code)
(Owner's Name - Please Print)	(Owner's Signature)		
(Owner's Mailing Address)	(City)	(State)	(Zip Code)
(Owner's Name - Please Print)	(Owner's Signature)		
(Owner's Mailing Address)	(City)	(State)	(Zip Code)

18 U.S.C. 1001 and 43 U.S.C. 1212 make it a crime for any person knowingly and willfully to make to any department or agency of the United States any false, fictitious or fraudulent statements or representations as to any matter within its jurisdiction.

INSTRUCTIONS

1. This certification is made under the provisions of 43 U.S.C. § 1744 and 30 U.S.C. §28-28k and the regulations thereunder (43 CFR Part 3830).
2. The claimant(s) must fill in the dates in paragraph 1 for the beginning and ending of the assessment year for which this waiver is sought.
3. The claimant(s) must fill in the date in paragraph 2 for the beginning of the assessment year for which this waiver is sought.
4. All claim and site names and BLM serial numbers must be listed for the mining claims, mill sites, and tunnel sites for which the waiver is sought.
5. All owners of the mining claims, mill sites, and tunnel sites and their addresses must be given.
6. This waiver form must be signed by all the claimants or their designated agent, in original form. If an agent is designated, a notarized designation of agent, signed by all of the claimants with proper address given, must be submitted with this waiver.
7. This form must be filed no later than September 1st for the upcoming assessment year in the BLM State Office where the mining claims or sites are recorded, or the waiver cannot be granted by the BLM. (Example: To obtain a waiver for the assessment year 2012, which begins on September 1, 2011, you must qualify for and file for a waiver no later than September 1, 2011, in the proper BLM State Office.)
8. For all mining claims which require assessment work, you must record an affidavit of labor on or before the December 30th immediately following the filing of this waiver. For all other mining claims or sites waived, you must record a notice of intent to hold on or before the December 30th immediately following the filing of this waiver.
9. Mill and tunnel sites may also be listed on this waiver and be waived from payment of the maintenance fee. A notice of intent to hold for these sites is required to be filed by the December 30th following the filing of this waiver.

FOR OFFICIAL USE ONLY

PHOENIX, ARIZONA
 2011 JUN 28 P 3:54
 RECEIVED
 BLM ARIZONA STATE OFFICE

When Recorded Return Document to:

DAVE PROSSER
P.O. BOX 57
MAYER AZ
86333

401233
402212
430351

Check here is this is a change of address.

Telephone: _____

E-mail address: _____

AFFIDAVIT OF PERFORMANCE OF ANNUAL WORK

1. State of Arizona, County of YAVAPAI ss:

2. I (Name) DAVE PROSSER

3. Reside at (Address) 13264 E. OCOTILLO
DR.

City MAYER County YAVAPAI

State AZ Zip 86333 being duly sworn, depose and say that I am a citizen of the United States, more than eighteen years of age, and that all of the facts set forth in this affidavit, subject to the provisions and penalties of 18 U.S.C. 1001 pertaining to the filing of false, fictitious, or fraudulent statements with the United States, are true and correct according to the best of my knowledge, information and belief.

4. Owner's name and address (If not shown in Items 1-3 above). DAVE PROSSER -
SHELLY PROSSER

5. That I am personally acquainted with the mining claim(s). The work and improvements were made by and at the expense of the owner(s) of said claim(s). Said contiguous group of claims, listed on this document, are situated in the

(optional) Mining District; YAVAPAI County, Arizona.

RECEIVED
BLM ARIZONA STATE OFFICE
2016 DEC 14 P 2:49
PHOENIX, ARIZONA
BLM
Date
Stamp

Line No.	AMC NUMBER	CLAIM/SITE NAME	COUNTY RECORDER DATA (If available)	TWP	RNG	SEC
1	401233	TANK PLACER	B. 4745 P. 154	12N	1E	15
2	402212	SHELLYS PLACIE	B. 4764 P. 372	12N	1E	15
3						
4						
5						
6						

Form: MCF108
Revised July 2014
Page 1 of 2

ENTERED
DEC 16 2016
BY: RAM

BLM
Date
Stamp

RECEIVED
2016 DEC 14
PHOENIX, ARIZONA

7						
8						
9						
10						

6. That between the dates starting at 12 o'clock noon on September 1, 2015 and ending at 12 o'clock noon on September 1, 2016 at least \$ 400.00 dollars worth of work and improvements were done and performed upon said claim(s) or upon one or more of a contiguous group of claims for the benefit of all, wholly or partly outside of a contiguous group of claims for the benefit of all, not including the location work.

7. That the following persons were employed to perform the work and improvements described herein: DAVE PROSSER

8. That the work and improvements performed were: DRY WASHING PLACES GRAVELS FOR GOLD

9. Dated: 12-12-16 Signature: [Signature]

SUBSCRIBED AND SWORN TO before me, a Notary Public, this 12 day of December 2016

By: Dave Prosser

Notary Public Debra J Gardiner

My Commission Expires June 22 2017

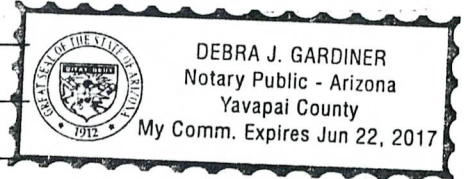

Bureau of Land Management
Arizona State Office
www.blm.gov/az

No. of Claims: 2 x \$10 = \$20.00
Check No.: 3072 Init. ADP
Receipt No.: 3723309
For BLM Use Only

When Recorded Return Document to:

DAVE PROSSER
P.O. BOX 57
MAYER AZ.
86333

Check here is this is a change of address.

Telephone: _____

E-mail address: _____

AFFIDAVIT OF PERFORMANCE OF ANNUAL WORK

1. State of Arizona, County of YAVAPAI ss:

2. I (Name) DAVE PROSSER

3. Reside at (Address) 13264 E. OCOTILLO
DR.

City MAYER County YAVAPAI

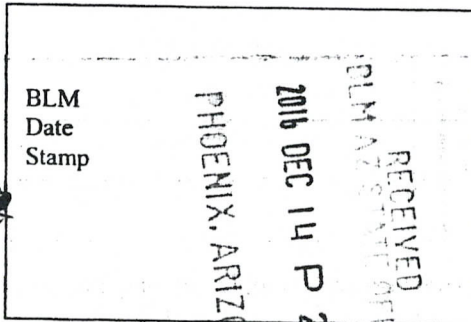

State AZ Zip 86333 being duly sworn, depose and say that I am a citizen of the United States, more than eighteen years of age, and that all of the facts set forth in this affidavit, subject to the provisions and penalties of 18 U.S.C. 1001 pertaining to the filing of false, fictitious, or fraudulent statements with the United States, are true and correct according to the best of my knowledge, information and belief.

4. Owner's name and address (If not shown in Items 1-3 above). DAVE PROSSER AND
MARK KERN 10612 N. 53 CIRCLE GLENDALE AZ
85304

5. That I am personally acquainted with the mining claim(s). The work and improvements were made by and at the expense of the owner(s) of said claim(s). Said contiguous group of claims, listed on this document, are situated in the

(optional) Mining District; YAVAPAI County, Arizona.

Line No.	AMC NUMBER	CLAIM/SITE NAME	COUNTY RECORDER DATA (If available)	TWP	RNG	SEC
1	430351	GOLDIEN THONG	20150017090	9N	2E	4-5 8-9
2						
3						
4						
5						
6						

BLM
Date
Stamp

2016 DEC 14 P 2:48
PHOENIX, ARIZONA

RECEIVED
BLM AZ STATE OFFICE

7					
8					
9					
10					

6. That between the dates starting at 12 o'clock noon on September 1, 20 15 and ending at 12 o'clock noon on September 1, 20 16 at least \$ 500.00 dollars worth of work and improvements were done and performed upon said claim(s) or upon one or more of a contiguous group of claims for the benefit of all, wholly or partly outside of a contiguous group of claims for the benefit of all, not including the location work.

7. That the following persons were employed to perform the work and improvements described herein: DAVE PROSSER - MARK KERN

8. That the work and improvements performed were: DREDGING PLACER GRAVELS FOR GOLD

9. Dated: 12-12-16 Signature: Dave Prosser

SUBSCRIBED AND SWORN TO before me, a Notary Public, this 12 day of December 20 16

By: Dave Prosser

Notary Public Debra J Gardiner

My Commission Expires Jun 22, 2017

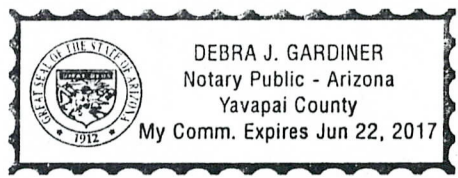

Bureau of Land Management
Arizona State Office
www.blm.gov/az

No. of Claims: 1 x \$10 = \$10.00
Check No.: 3072 Init. ADH
Receipt No.: 3723309
For BLM Use Only

DAVE A. PROSSER
PO BOX 57
MAYER, AZ 86333-0057

PHOENIX AZ 852

12 DEC 2016 PM 5 L



Bureau of Land Management
ONE NORTH CENTRAL AVE.
PHOENIX AZ. 85004-4427

RECEIVED
BLM AZ STATE OFFICE
2016 DEC 14 P 2:48
PHOENIX, ARIZONA

85004-442700

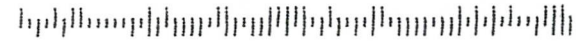

United States Department of the Interior
Bureau of Land Management
 DIV OF LANDS, MINRLS & ENERGY
 ONE N CENTRAL AVE
 PHOENIX, AZ 85004 -4427
 Phone: 602-417-9200

Receipt

No: 3723309

Transaction #: 3828469	
Date of Transaction: 12/15/2016	
CUSTOMER:	
DAVE PROSSER PO BOX 57 MAYER, AZ 86333-0057 US	

LINE #	QTY	DESCRIPTION	REMARKS	UNIT PRICE	TOTAL
1	1.00	LOCATABLE MINERALS / MINING CLAIMS- NOT NEW-UNADJUD, ONE AUTH NO. ONLY / MINING CLAIM MONEY RECEIVED CASES: AMC430351/\$30.00	POL (3) 2016	- n/a -	30.00
TOTAL:					\$30.00

PAYMENT INFORMATION					
1	AMOUNT:	30.00	POSTMARKED:	12/12/2016	
	TYPE:	CHECK	RECEIVED:	12/14/2016	
	CHECK NO:	3072			
	NAME:	PROSSER, SHELLY A PO BOX 57 MAYER AZ 86333-0057 US			

REMARKS

This receipt was generated by the automated BLM Collections and Billing System and is a paper representation of a portion of the official electronic record contained therein.

UNITED STATES
DEPARTMENT OF THE INTERIOR
BUREAU OF LAND MANAGEMENT
MAINTENANCE FEE WAIVER CERTIFICATION

176
00

430351
FORM APPROVED
OMB NO. 1004-0114
Expires: October 31, 2016

SEE INSTRUCTIONS ON PAGE 2

- This small miner waiver is filed for the assessment year beginning on September 1, 2016 and ending on September 1, 2017.
- The undersigned and all related parties owned ten or fewer mining claims, mill, or tunnel sites located and maintained on Federal lands in the United States of America on September 1, 2016.
- The undersigned have performed the assessment work required by law for each mining claim listed prior to filing this waiver and understand that by filing this form, the undersigned must file an affidavit of assessment work with the Bureau of Land Management (BLM) by the December 30th following the filing of this waiver.
- The undersigned understand that if the assessment work obligation has not yet come due under 30 U.S.C. 28 (for those claims in their first assessment year only), a notice of intent to hold reciting this condition must be recorded by the December 30th following the filing of this waiver.
- The undersigned understand that mill and tunnel sites may also be listed on this waiver and be waived from payment of the maintenance fee, and that a notice of intent to hold for these sites is required to be filed with the BLM by the December 30th following the filing of this waiver.
- The undersigned understand and acknowledge that pursuant to 43 U.S.C. 1212 and 18 U.S.C. 1001, the filing or recording of a false, fictitious, or fraudulent document with the BLM may result in a fine of up to \$250,000, a prison term not to exceed five years, or both.
- The mining claims, mill or tunnel sites for which this waiver from payment of the maintenance fees is requested are:

CLAIM OR SITE NAME	BLM RECORDATION SERIAL NUMBER
1. GOLDEN THONG	AMC 430351 ✓
2.	
3.	
4.	
5.	
6.	
7.	
8.	
9.	
10.	

RECEIVED
BLM AZ STATE OFFICE
PHOENIX, ARIZONA
2016 AUG -9 A 9 06

The owner(s) (claimants) of the above mining claims and sites are:

DAVE PROSSER
(Owner's Name - Please Print)
P.O. BOX 57
(Owner's Mailing Address)

Dave Prosser
(Owner's Signature)
MAYER AZ 86333
(City) (State) (Zip Code)

MARK KERN
(Owner's Name - Please Print)
10612 N. 53 CIRCLE
(Owner's Mailing Address)

Mark Kern
(Owner's Signature)
GLENDALE AZ 85304
(City) (State) (Zip Code)

(Owner's Name - Please Print)

(Owner's Mailing Address)

(Owner's Signature)

(City) (State) (Zip Code)

(Owner's Name - Please Print)

(Owner's Mailing Address)

(Owner's Signature)

(City) (State) (Zip Code)

(Continued on page 2)

INTERED
483
AUG 31 2016
BY: *[Signature]*

[Handwritten initials]

(Owner's Name - Please Print)	(Owner's Signature)		
(Owner's Mailing Address)	(City)	(State)	(Zip Code)
(Owner's Name - Please Print)	(Owner's Signature)		
(Owner's Mailing Address)	(City)	(State)	(Zip Code)
(Owner's Name - Please Print)	(Owner's Signature)		
(Owner's Mailing Address)	(City)	(State)	(Zip Code)
(Owner's Name - Please Print)	(Owner's Signature)		
(Owner's Mailing Address)	(City)	(State)	(Zip Code)

RECEIVED
 BLM AZ STATE OFFICE
 2011 AUG - 9 A 9:05
 PHOENIX, ARIZONA

BLM AZ STATE OFFICE
 PHOENIX, ARIZONA
 RECEIVED

18 U.S.C. 1001 and 43 U.S.C. 1212 make it a crime for any person knowingly and willfully to make to any department or agency of the United States any false, fictitious or fraudulent statements or representations as to any matter within its jurisdiction.

INSTRUCTIONS

1. This certification is made under the provisions of 43 U.S.C. § 1744 and 30 U.S.C. §28-28k and the regulations thereunder (43 CFR Part 3830).
2. The claimant(s) must fill in the dates in paragraph 1 for the beginning and ending of the assessment year for which this waiver is sought.
3. The claimant(s) must fill in the date in paragraph 2 for the beginning of the assessment year for which this waiver is sought.
4. All claim and site names and BLM serial numbers must be listed for the mining claims, mill sites, and tunnel sites for which the waiver is sought.
5. All owners of the mining claims, mill sites, and tunnel sites and their addresses must be given.
6. This waiver form must be signed by all the claimants or their designated agent, in original form. If an agent is designated, a notarized designation of agent, signed by all of the claimants with proper address given, must be submitted with this waiver.
7. This form must be filed no later than September 1st for the upcoming assessment year in the BLM State Office where the mining claims or sites are recorded, or the waiver cannot be granted by the BLM. (Example: To obtain a waiver for the assessment year 2012, which begins on September 1, 2011, you must qualify for and file for a waiver no later than September 1, 2011, in the proper BLM State Office.)
8. For all mining claims which require assessment work, you must record an affidavit of labor on or before the December 30th immediately following the filing of this waiver. For all other mining claims or sites waived, you must record a notice of intent to hold on or before the December 30th immediately following the filing of this waiver.
9. Mill and tunnel sites may also be listed on this waiver and be waived from payment of the maintenance fee. A notice of intent to hold for these sites is required to be filed by the December 30th following the filing of this waiver.

FOR OFFICIAL USE ONLY

DAVE A. PROSSER
PO BOX 57
MAYER, AZ 86333-0057

PHOENIX AZ 850

06 AUG 2016 PM 9 L



RECEIVED
BLM AZ STATE OFFICE
2016 AUG -9 A 8:57
PHOENIX, ARIZONA

BUREAU OF LAND MANAGEMENT
ONE NORTH CENTRAL AVE. SUITE 800
PHOENIX AZ, 85004-4427

85004-442700



430351

When Recorded Return Document to:

DAVE PROSSER
PO BOX 57
MAYER AZ. 86333

Check here is this is a change of address.

Telephone: 602-684-1241

E-mail address: _____

AFFIDAVIT OF PERFORMANCE OF ANNUAL WORK

1. State of Arizona, County of YAVAPAI ss:

2. I (Name) DAVE PROSSER

3. Reside at (Address) 13264 E. OCOTILLO
DR.

City MAYER County YAVAPAI

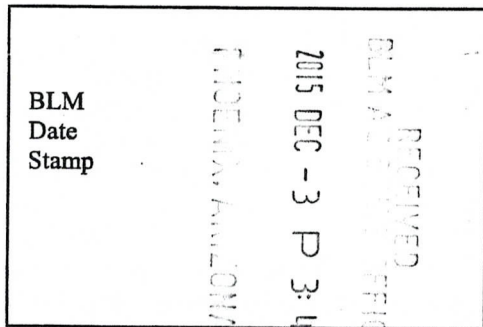

State AZ Zip 86333 being duly sworn, depose and say that I am a citizen of the United States, more than eighteen years of age, and that all of the facts set forth in this affidavit, subject to the provisions and penalties of 18 U.S.C. 1001 pertaining to the filing of false, fictitious, or fraudulent statements with the United States, are true and correct according to the best of my knowledge, information and belief.

4. Owner's name and address (If not shown in Items 1-3 above). DAVE PROSSER AND
MARK KERN 10612 N. 53 CIRCLE GLENDALE AZ
85304

5. That I am personally acquainted with the mining claim(s). The work and improvements were made by and at the expense of the owner(s) of said claim(s). Said contiguous group of claims, listed on this document, are situated in the

(optional) Mining District; YAVAPAI County, Arizona.

Line No.	AMC NUMBER	CLAIM/SITE NAME	COUNTY RECORDER DATA (If available)	TWP	RNG	SEC
1	430351	GOLDEN THONG	2015-001790	9N	2E	5-4 8-9
2						
3						
4						
5						
6						

ENTERED
RSM

RECEIVED
BLM ARIZONA OFFICE
2015 DEC - 3 P 3:4
PHOENIX, ARIZONA

BLM
Date
Stamp

7						
8						
9						
10						

6. That between the dates starting at 12 o'clock noon on September 1, 20 14 and ending at 12 o'clock noon on September 1, 20 15 at least \$ 500.00 dollars worth of work and improvements were done and performed upon said claim(s) or upon one or more of a contiguous group of claims for the benefit of all, wholly or partly outside of a contiguous group of claims for the benefit of all, not including the location work.

7. That the following persons were employed to perform the work and improvements described herein: _____
DAVE PROSSER - MARK HERN

8. That the work and improvements performed were: DREDGING PLACER GRAVELS FOR GOLD

9. Dated: 10-30-15 Signature: Dave Prosser

SUBSCRIBED AND SWORN TO before me, a Notary Public, this 30 day of November 20 15

By: Dave Prosser
Notary Public Kristin R. La Rue
My Commission Expires June 19, 2017

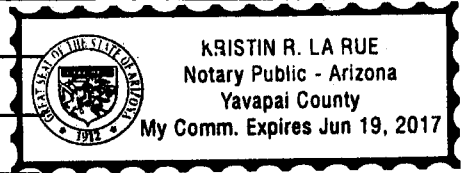

Bureau of Land Management
Arizona State Office
www.blm.gov/az

No. of Claims: 1 x \$10 = \$10.00
Check No.: 2771 Init. [Signature]
Receipt No.: 3447009
For BLM Use Only

DAVE A. PROSSER
PO BOX 57
MAYER, AZ 86333-0057

RECEIVED
BLM AZ STATE OFFICE

2015 DEC -3 P 3:34

PHOENIX, ARIZONA

PHOENIX AZ 852

01 DEC 2015 PM 8 L



Bureau Of Land Management
One North Central Ave. Suite 800
Phoenix AZ. 85004-4427

85004442700

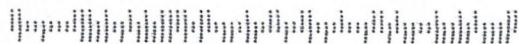

United States Department of the Interior
Bureau of Land Management
 LANDS/RECREATION & PLANNING
 ONE N CENTRAL AVE
 PHOENIX, AZ 85004 -2203
 Phone: 602-417-9200

Receipt

No: 3447009

Transaction #: 3546419	
Date of Transaction: 12/04/2015	
CUSTOMER:	
	DAVE PROSSER PO BOX 57 MAYER,AZ 86333-0057 US

LINE #	QTY	DESCRIPTION	REMARKS	UNIT PRICE	TOTAL
1	1.00	LOCATABLE MINERALS / MINING CLAIMS- NOT NEW-UNADJUD,ONE AUTH NO. ONLY / MINING CLAIM MONEY RECEIVED CASES: AMC430351/\$10.00	POL - 1 2015	- n/a -	10.00
TOTAL:					\$10.00

PAYMENT INFORMATION			
1	AMOUNT:	10.00	POSTMARKED: 12/01/2015
	TYPE:	CHECK	RECEIVED: 12/03/2015
	CHECK NO:	2971	
	NAME:	PROSSER, SHELLY A PO BOX 57 MAYER AZ 86333-0057 US	

REMARKS

This receipt was generated by the automated BLM Collections and Billing System and is a paper representation of a portion of the official electronic record contained therein.

UNITED STATES
DEPARTMENT OF THE INTERIOR
BUREAU OF LAND MANAGEMENT

181

430351

MAINTENANCE FEE WAIVER CERTIFICATION

RAM

FORM APPROVED
OMB NO. 1004-0114
Expires: October 31, 2016

SEE INSTRUCTIONS ON PAGE 2

1. This small miner waiver is filed for the assessment year beginning on September 1, 2015 and ending on September 1, 2016.
2. The undersigned and all related parties owned ten or fewer mining claims, mill, or tunnel sites located and maintained on Federal lands in the United States of America on September 1, 2015.
3. The undersigned have performed the assessment work required by law for each mining claim listed prior to filing this waiver and understand that by filing this form, the undersigned must file an affidavit of assessment work with the Bureau of Land Management (BLM) by the December 30th following the filing of this waiver.
4. The undersigned understand that if the assessment work obligation has not yet come due under 30 U.S.C. 28 (for those claims in their first assessment year only), a notice of intent to hold reciting this condition must be recorded by the December 30th following the filing of this waiver.
5. The undersigned understand that mill and tunnel sites may also be listed on this waiver and be waived from payment of the maintenance fee, and that a notice of intent to hold for these sites is required to be filed with the BLM by the December 30th following the filing of this waiver.
6. The undersigned understand and acknowledge that pursuant to 43 U.S.C. 1212 and 18 U.S.C. 1001, the filing or recording of a false, fictitious, or fraudulent document with the BLM may result in a fine of up to \$250,000, a prison term not to exceed five years, or both.
7. The mining claims, mill or tunnel sites for which this waiver from payment of the maintenance fees is requested are:

CLAIM OR SITE NAME	BLM RECORDATION SERIAL NUMBER
1. GOLDEN THONG ✓	AMC 430351
2.	
3.	
4.	
5.	
6.	
7.	
8.	
9.	
10.	

RECEIVED
BLM AT STATE OFFICE
2015 AUG 10 P 4: 11
PHOENIX, ARIZONA

The owner(s) (claimants) of the above mining claims and sites are:

✓ DAVE PROSSER
(Owner's Name - Please Print)

Dave Prosser
(Owner's Signature)

P.O. BOX 57
(Owner's Mailing Address)

MAYER AZ 86333
(City) (State) (Zip Code)

✓ MARK KERN
(Owner's Name - Please Print)

Mark Kern
(Owner's Signature)

10612 N. 53 CIRCLE
(Owner's Mailing Address)

GLENDALE AZ 85304
(City) (State) (Zip Code)

(Owner's Name - Please Print)

(Owner's Signature)

(Owner's Mailing Address)

(City) (State) (Zip Code)

(Owner's Name - Please Print)

(Owner's Signature)

(Owner's Mailing Address)

(City) (State) (Zip Code)

(Continued on page 2)

ENTERED
SEP 3 2015
BY: RE

NW-RE 9/4

(Owner's Name - Please Print)	(Owner's Signature)		
(Owner's Mailing Address)	(City)	(State)	(Zip Code)
(Owner's Name - Please Print)	(Owner's Signature)		
(Owner's Mailing Address)	(City)	(State)	(Zip Code)
(Owner's Name - Please Print)	(Owner's Signature)		
(Owner's Mailing Address)	(City)	(State)	(Zip Code)
(Owner's Name - Please Print)	(Owner's Signature)		
(Owner's Mailing Address)	(City)	(State)	(Zip Code)

RECEIVED
 BLM AZ STATE OFFICE
 2013 AUG 10 PM 1:13
 PHOENIX ARIZONA

18 U.S.C. 1001 and 43 U.S.C. 1212 make it a crime for any person knowingly and willfully to make to any department or agency of the United States any false, fictitious or fraudulent statements or representations as to any matter within its jurisdiction.

INSTRUCTIONS

1. This certification is made under the provisions of 43 U.S.C. § 1744 and 30 U.S.C. §28-28k and the regulations thereunder (43 CFR Part 3830).
2. The claimant(s) must fill in the dates in paragraph 1 for the beginning and ending of the assessment year for which this waiver is sought.
3. The claimant(s) must fill in the date in paragraph 2 for the beginning of the assessment year for which this waiver is sought.
4. All claim and site names and BLM serial numbers must be listed for the mining claims, mill sites, and tunnel sites for which the waiver is sought.
5. All owners of the mining claims, mill sites, and tunnel sites and their addresses must be given.
6. This waiver form must be signed by all the claimants or their designated agent, in original form. If an agent is designated, a notarized designation of agent, signed by all of the claimants with proper address given, must be submitted with this waiver.
7. This form must be filed no later than September 1st for the upcoming assessment year in the BLM State Office where the mining claims or sites are recorded, or the waiver cannot be granted by the BLM. (Example: To obtain a waiver for the assessment year 2012, which begins on September 1, 2011, you must qualify for and file for a waiver no later than September 1, 2011, in the proper BLM State Office.)
8. For all mining claims which require assessment work, you must record an affidavit of labor on or before the December 30th immediately following the filing of this waiver. For all other mining claims or sites waived, you must record a notice of intent to hold on or before the December 30th immediately following the filing of this waiver.
9. Mill and tunnel sites may also be listed on this waiver and be waived from payment of the maintenance fee. A notice of intent to hold for these sites is required to be filed by the December 30th following the filing of this waiver.

FOR OFFICIAL USE ONLY

NOTICE!!

These documents have been scanned!

Do not place un-scanned documents beneath this notice!

Do not remove this notice from this file!

GPO Jacket No. 560-102
Print Order 61540
Rise Business Services, LLC
Job=AZ15 5/9/2019



Box Number= AZ15029



Claim Begin-End: AMC430351-AMC430351

5 Miscellaneous



AZ15029-2

AMC430302-AMC430580

Authorized Date 10/04/2018

Amc 430351

Instructions to Accounts AZ BLM REFUND \$10, TO KERN MARK; FOR OVERPAYMENT, ON
AMC430351, RECEIPT #4244040. RM

Login ID 6222

Entry Date 10/04/2018

Total Amount \$10.00

AMC430351

United States Department of the Interior
Bureau of Land Management
 DIV OF LANDS, MINRLS & ENERGY
 ONE N CENTRAL AVE
 PHOENIX, AZ 85004 -4427
 Phone: 602-417-9200

Receipt	
No:	4557263

Transaction #: 4678418	
Date of Transaction: 09/09/2019	
CUSTOMER:	
KERN MARK 19440 E ABBOTT ST BLACK CANYON CITY, AZ 85324-8905 US	

LINE #	QTY	DESCRIPTION	REMARKS	UNIT PRICE	TOTAL
1	1.00	LOCATABLE MINERALS / MINING CLAIMS- NOT NEW-UNADJUD, ONE AUTH NO. ONLY / MINING CLAIM MONEY RECEIVED CASES: AMC430351/\$15.00	WAV	- n/a -	15.00
TOTAL:					\$15.00

PAYMENT INFORMATION			
1	AMOUNT:	15.00	POSTMARKED: N/A
	TYPE:	CHECK	RECEIVED: 09/06/2019
	CHECK NO:	1304883	
	NAME:	MARK, KERN 19440 E ABBOTT ST BLACK CANYON CITY AZ 85324-8905 US	

REMARKS

This receipt was generated by the automated BLM Collections and Billing System and is a paper representation of a portion of the official electronic record contained therein.

10/23/2019. REFUND OF \$15
 PROCESSED FOR
 OVER PAYMENT - RAM

No POL WITH WAIVER
 WAIVER # 535
 \$15.00 SENT /w out
 POL
 RAM

Authorized Date 10/23/2019

Instructions to Accounts AZ BLM REFUND \$15, TO KERN MARK; FOR PAYMENT ON WAIVER NOT
REQUIRED, ON AMC430351, RECIEPT #4557263. RM

Login ID 6222

Entry Date 10/23/2019

Total Amount \$15.00

United States Department of the Interior
Bureau of Land Management
 DIV OF LANDS, MINRLS & ENERGY
 ONE N CENTRAL AVE
 PHOENIX, AZ 85004 -4427
 Phone: 602-417-9200

Receipt

No: 4244040

Transaction #: 4359488	
Date of Transaction: 08/24/2018	
CUSTOMER:	
KERN MARK 19440 E ABBOTT ST BLACK CANYON CITY, AZ 85324-8905 US	

LINE #	QTY	DESCRIPTION	REMARKS	UNIT PRICE	TOTAL
1	1.00	LOCATABLE MINERALS / MINING CLAIMS- NOT NEW-UNADJUD, ONE AUTH NO. ONLY / MINING CLAIM MONEY RECEIVED CASES: AMC430351/\$10.00	WAV/1	- n/a -	10.00
TOTAL:					\$10.00

REFUND PROCESSED 10/4/2018

PAYMENT INFORMATION			
1	AMOUNT:	10.00	POSTMARKED: N/A
	TYPE:	CHECK	RECEIVED: 08/23/2018
	CHECK NO:	25244564398	
	NAME:	MARK, KERN 19440 E ABBOTT ST BLACK CANYON CITY AZ 85324-8905 US	

REMARKS

This receipt was generated by the automated BLM Collections and Billing System and is a paper representation of a portion of the official electronic record contained therein.

*379 ENTERED 10/4/2018
OVERPAYMENT ON AMC430351. PR*

To Whom it MAY Concern

Enclosed, is a Corrected Notice of Intent
I did not provide this information at
the time of filing papers, due to misunderstanding
at that time. Feel free to Contact Me
Thank you

Mark Kern

Mark Kern

602 518 3891

P.O. 382 BCC A2
85324

RECEIVED
BLM A7 OFFICE
2015 FEB 19 P 2:49
PHOENIX, ARIZONA

MARK KERN
P.O. BOX 382
BLL AZ 85324

PHOENIX AZ 852

17 FEB 2015 PM 2 L



RECEIVED
BLM PHOENIX OFFICE

2015 FEB 19 P 2:45

PHOENIX, ARIZONA

ONE NORTH CENTRAL suite 800

Phoenix Arizona 85004-4427

Attn Susi CRUZ

85004442700



NOTICE!!

These documents have been scanned!

Do not place un-scanned documents beneath this notice!

Do not remove this notice from this file!

GPO Jacket No. 560-102
Print Order 61540
Rise Business Services, LLC
Job=AZ15 5/9/2019



Box Number= AZ15029



Claim Begin-End: AMC430351-AMC430351

6 Location Notices-Amendments and Supporting Documents



AZ15029-2

AMC430302-AMC430580

MINING CLAIM STATUS REPORT

Data Entered: 02/09/15

MTP Checked By: 02/09/15

GEO Checked By: 02/08/15

LEAD SERIAL NUMBER: AMC 430351 thru AMC _____

NUMBER OF CLAIMS & TYPE:

LODE

1 PLACER

ASSOCIATION PLACER

MILL SITE

TUNNEL SITE

CHARGES:

Location Fee @ \$37 =	\$	1. 37
Processing Fee @ \$20 =	\$	20
Maintenance Fee @ \$155 =	\$	155
Add'l Maint Fee for Assoc Placer =	\$	
SUBTOTAL		\$
<u>POL</u> Other Fees	\$	20
<u>BRADshaw mTAs</u> Other Fees	\$	4
TOTAL		\$ <u>212</u>
<i>Grand total</i>		236.

TOTAL ACREAGE: 20 Per Claim
(Placer Only)

NUMBER OF LOCATORS: 2

DOCUMENTS RECEIVED VIA: Over-the-Counter Mail

TIMELY FILED: Yes No

LEGAL DESCRIPTION:	T	09N	R	02E	SEC	005, 008, 004, 009
	T		R		SEC	
	T		R		SEC	
	T		R		SEC	
	T		R		SEC	

BLM FOREST SERVICE WILDERNESS AREA SUBJ TO PL 359: Yes No

SPLIT ESTATE: N/A SX PX OTHER
SRHA Was proper Notice filed if located on SHRA Land? Yes No

RECONVEYED MINERALS ON BLM LAND REQUIRE OPENING ORDER FROM 1944 TO 1993:

Open to Entry On _____ N/A

COMMENTS/STATUS: VOID PARTIALLY VOID PVT MINERALS WITHDRAWN LANDS
OTHER

*Due to the construction work in the accounts area
the date stamp time machine was unplugged and the time stamp
stamp was inaccurate. Claims checker came in
@ about 10 am.*

Claimant acknowledges that portions of the following claim(s) site(s) may be void or voidable.

Cruz

Printed Name of Claimant _____ Signature of Claimant _____

*****FINAL ADJUDICATION*****

DATE 4-10-2015 INITIALS RM

AMC430351

When recorded mail to: DAVE PROSSER
P.O. BOX 57
MAYER AZ
86333

[] Check here if this is a change of address

Telephone: 602-684-1241
Email:

LOCATION NOTICE FOR PLACER MINING CLAIM

NOTICE IS HEREBY GIVEN that the GOLDEN
THONG placer mining claim has been located by
DAVE PROSSER
MARK KERN whose current mailing
address is: P.O. BOX 57 MAYER
AZ, 86333

BLM
Date
Stamp

PHOENIX, AZ

2015 FEB - 2 A 8: 22

RECEIVED
BLM / AZ STATE OFFICE

The general course of this claim is north to south and it is situated in
Yavapai County, Arizona.

This claim is 1320 feet in length and 660 feet in width. This claim runs from the
location monument on which this location notice is posted approximately 0 feet in a north
direction to the north end line and 1320 feet in a south direction to the south end line.

This claim is marked by four monuments, one at each corner of the claim.

The location monument on which this notice is posted is situated within Section 5, Township
9 N, Range 2 E, Gila Salt River Base and Meridian, Arizona. This claim encompasses

portions of the following legal subdivision(s) if located by legal subdivision or the following quarter section (s).
section (s), Township (s) and Range(s) E 1/2, SE 1/4, SE 1/4, SE 1/4, Sec 5, W 1/2, SW 1/4, SW 1/4,
SW 1/4, Sec 4, E 1/2, NE 1/4, NE 1/4, NE 1/4, Sec 8,
W 1/2, NW 1/4, NW 1/4, NW 1/4, Sec 9, T9N, R2E, G+SRB+M, Gila Salt River Base and Meridian, Arizona.

The locality of this claim with reference to some natural object or permanent monument and additional
information (if any) concerning its locality are as follows: the northeast corner of the
claim is 660 feet north and 330 feet east of the common
corner of Sections 4, 5, 8, + 9, T9N, R2E, G+SRB+M.

DATED AND POSTED on the ground this 16 day of January, 2015.

LOCATOR (s) ~~Mark Kern~~ Dave Prosser

Form MCF102
Revised July 2005

AMC4303511

MINING CLAIM MAP

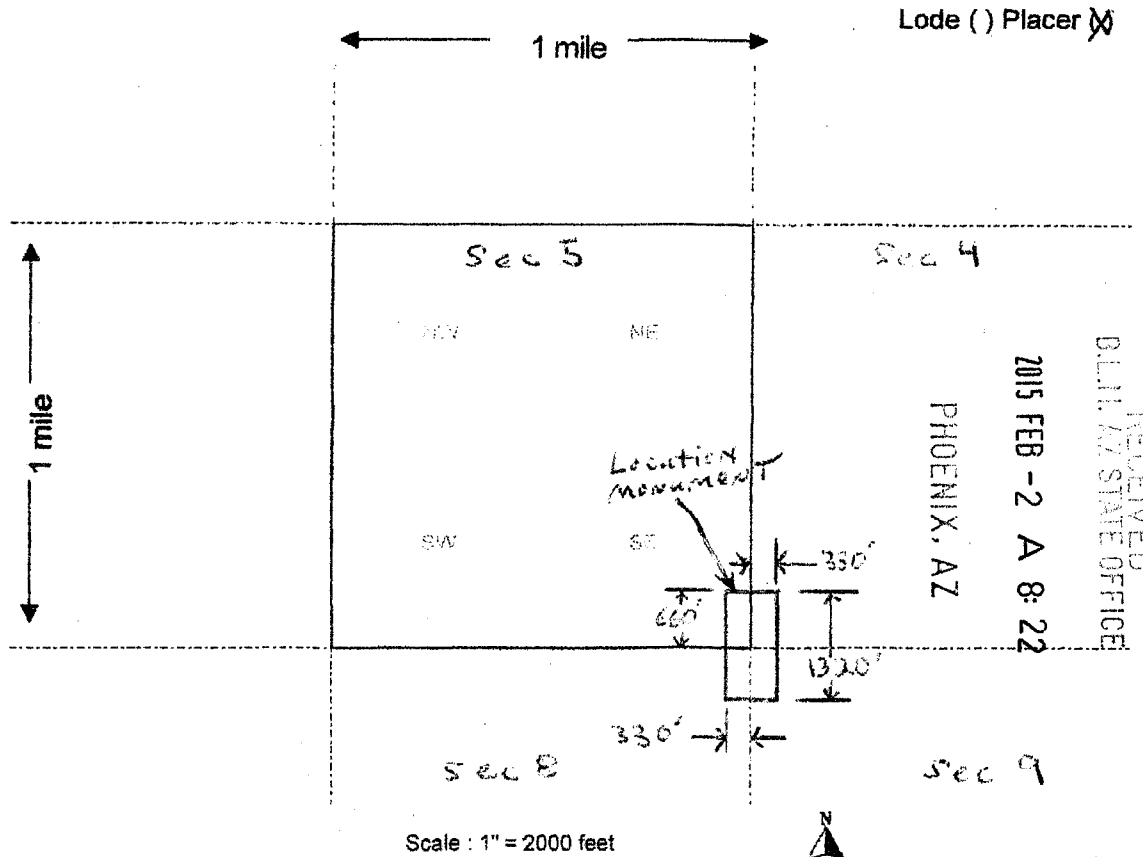

The above map depicts the GOLDEN THONG mining claim, which is located in Section (s) 4, 5, 8, 9, Township 9 N, Range 2 E, Gila and Salt River Base and Meridian, Yavapai County, Arizona.

2. The type of corner and location monuments used are as follows: Capped PVC pipe over steel posts

3. The bearings and distances in degrees and feet between claim corners are as depicted on the map.

Form MCF100a
Revised July 2005

AMC4303511

When recorded mail to: DAVE PROSSER
P.O. BOX 57
MAYER AZ
86333

MARK KERN
P.O. BOX 382
Black Canyon City
85324
6025183891

[] Check here if this is a change of address
Telephone: 602-684-1241
Email:

CORRECTED

LOCATION NOTICE FOR PLACER MINING CLAIM

NOTICE IS HEREBY GIVEN that the GOLDEN
THONG placer mining claim has been located by
DAVE PROSSER
MARK KERN whose current mailing
address is: P.O. BOX 57 MAYER
AZ, 86333

BLM
Date
Stamp
2015 FEB - 2 A 8: 22
PHOENIX, AZ

RECEIVED
BLM, AZ STATE OFFICE

The general course of this claim is north to south and it is situated in

Yavapai County, Arizona.

This claim is 1320 feet in length and 660 feet in width. This claim runs from the
location monument on which this location notice is posted approximately 0 feet in a north
direction to the north end line and 1320 feet in a south direction to the south end line.

This claim is marked by four monuments, one at each corner of the claim.

The location monument on which this notice is posted is situated within Section 5, Township
9 N, Range 2 E, Gila Salt River Base and Meridian, Arizona. This claim encompasses

portions of the following legal subdivision(s) if located by legal subdivision or the following quarter section (s),
section (s), Township (s) and Range(s) E 1/2, SE 1/4, SE 1/4, SE 1/4, Sec 5; W 1/2, SW 1/4, SW 1/4,
SW 1/4, Sec 4; E 1/2, NE 1/4, NE 1/4, NE 1/4, Sec 8;
W 1/2, NW 1/4, NW 1/4, NW 1/4, Sec 9, T9N, R2E, Gila Salt River Base and Meridian, Arizona.

The locality of this claim with reference to some natural object or permanent monument and additional
information (if any) concerning its locality are as follows: the northeast corner of the
claim is 660 feet north and 330 feet east of the common
corner of sections 4, 5, 8, + 9, T9N, R2E, G+SRB+M.

DATED AND POSTED on the ground this 16 day of January, 2015.

LOCATOR (s) ~~DAVE~~ Dave Prosser
Mark Kern

RECEIVED
BLM, AZ STATE OFFICE
2015 FEB 10 P 2: 49
PHOENIX, ARIZONA
Form WCF102
Revised July 2005

AMC 430351

MINING CLAIM MAP

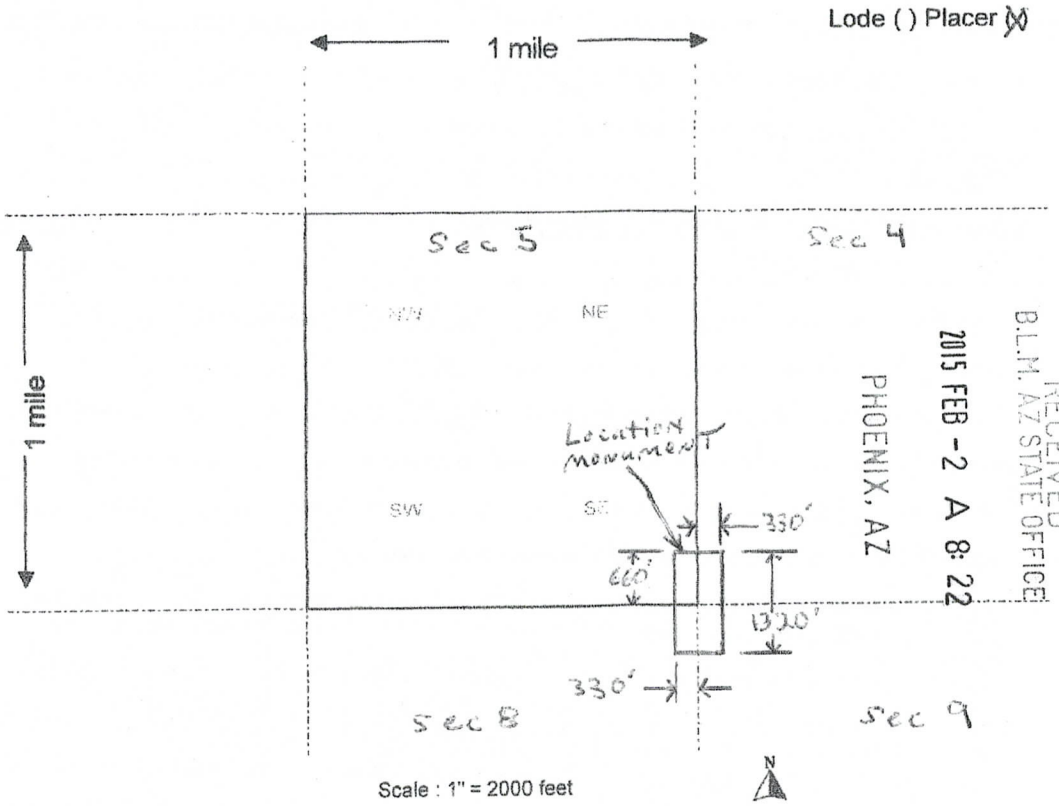

Lode () Placer X

RECEIVED
B.L.M. AZ STATE OFFICE
2015 FEB - 2 A 8:22
PHOENIX, AZ

Scale : 1" = 2000 feet

The above map depicts the GOLDEN THONG mining claim, which is located in Section (s) 4, 5, 8, 9, Township 9 N, Range 2 E, Gila and Salt River Base and Meridian, Yavapai County, Arizona.

2. The type of corner and location monuments used are as follows: Capped PVC pipe over steel posts

3. The bearings and distances in degrees and feet between claim corners are as depicted on the map.

Form MCF100a
Revised July 2005

RECEIVED
B.L.M. AZ STATE OFFICE
2015 FEB 19 P 2:49
PHOENIX, ARIZONA

AHC4303511

TOWNSHIP 9 NORTH RANGE 2 EAST OF THE GILA AND SALT RIVER MERIDIAN, ARIZONA

YAVAPAI COUNTY
HASSAYAMPA FIELD OFFICE

STATUS OF PUBLIC DOMAIN
LAND AND MINERAL TITLES
AND ACQUIRED LANDS

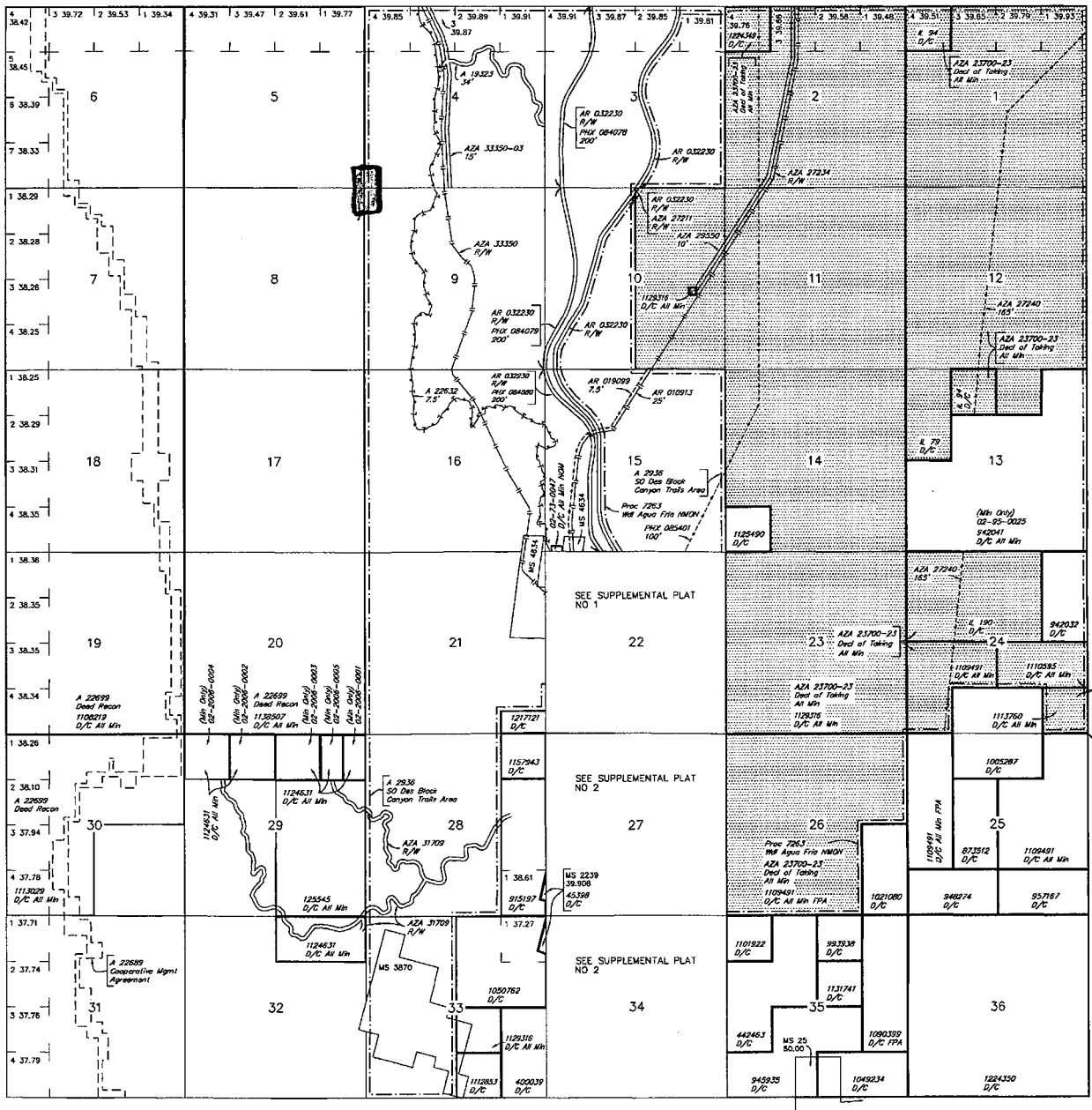

INDEX TO SEGREGATED TRACTS

RESURVEY TRACT NO	ORIGINAL SURVEY		
	T	R	SEC

FOR ORDERS AFFECTING DISPOSAL OR USE OF UNIDENTIFIED LANDS WITHDRAWN FOR CLASSIFICATION, MINERALS, WATER AND/OR OTHER PUBLIC PURPOSES, REFER TO INDEX OF MISCELLANEOUS DOCUMENTS.

MDS 35 NE & SE
36 NW & SW
37 SW
38 SE

A 23340 Special Lds Use Per
Sec 5 : Lot 1 M&B

AZA 27529 R/W 5'
Sec 26 : S1/2E1/2SW1/4, S1/2W1/2SE1/4

AZA 27214 R/W 7.5'
Sec 24 : E1/2SE1/4

AZA 27222 R/W
Sec 24 : E1/2SE1/4

AR 030988 R/W
Sec 27 : SW1/4SW1/4SE1/4, NW1/4NW1/4SE1/4,
E1/2NE1/4SW1/4, SW1/4SW1/4NE1/4,
E1/2SE1/4NW1/4, SE1/4NE1/4NW1/4

Lot 34°05'57.35"N
Long 112°05'55.40"W

Lot 34°04'04"N
Long 112°05'49"W

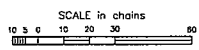

WARNING STATEMENT
This plot is the Bureau's Report of Title and should be used only as a graphic display of the township survey data. Records herein do not reflect title changes which may have been affected by lateral movements of rivers or other bodies of water. Refer to the cadastral surveys for official survey information.

CURRENT TO	GS	GSR Mer
10-7-2008	ACAD	T 9 N
		R 2 E

DEPARTMENT OF INTERIOR
BUREAU OF LAND MANAGEMENT

Input Parameters for Geographic Report with Land

System Id = CR

Admin State = AZ

Geo State =

Casetype Begins With

Case Disp Txt = AUTHORIZED, CANCELLED, EXPIRED, PENDING, REJECTED, RELINQUISHED, WITHDRAWN

Mer Twp Rng =

Section =

Mtrs = 14 0090N 0020E 004, 14 0090N 0020E 005, 14 0090N 0020E 008, 14 0090N 0020E 009, 14 0090N 0020E 999

Commodity =

Commodity Txt =

Pending Org =

Pend Org Decode =

Total Rows Returned: 33

RUN TIME: 08:53 AM

UNITED STATES DEPARTMENT OF INTERIOR
BUREAU OF LAND MANAGEMENT
GEOGRAPHIC REPORT WITH LAND
Sorted by Serial Number

RUN DATE: 02/09/2015
Page 1 of 4

Serial Number: AZA 002936
Total Case Acres: 65,501.000

<u>Casetype</u>	<u>Case Disp</u>	14	0090N	0020E	<u>Sect</u>	<u>Sur Typ</u>	<u>Sur Num</u>	<u>Suff</u>	<u>Subdivision</u>	<u>Act Pend</u>
246100	AUTHORIZED				004	ALIQ			S2N2,S2;	
					009	LOTS			1,2,3,4;	
						ALIQ			ALL;	

Serial Number: AZA 019323
Total Case Acres: 82.000

<u>Casetype</u>	<u>Case Disp</u>	14	0090N	0020E	<u>Sect</u>	<u>Sur Typ</u>	<u>Sur Num</u>	<u>Suff</u>	<u>Subdivision</u>	<u>Act Pend</u>
282201	AUTHORIZED				004	FF		1	S2NW,E2;	
						LOTS			3;	

Serial Number: AZA 022632
Total Case Acres: 35.980

<u>Casetype</u>	<u>Case Disp</u>	14	0090N	0020E	<u>Sect</u>	<u>Sur Typ</u>	<u>Sur Num</u>	<u>Suff</u>	<u>Subdivision</u>	<u>Act Pend</u>
286203	AUTHORIZED				004	ALIQ			SENW,E2SW;	
					009	LOTS			3;	
						ALIQ			E2W2;	

Serial Number: AZA 022699PT
Total Case Acres: 12,382.940

<u>Casetype</u>	<u>Case Disp</u>	14	0090N	0020E	<u>Sect</u>	<u>Sur Typ</u>	<u>Sur Num</u>	<u>Suff</u>	<u>Subdivision</u>	<u>Act Pend</u>
221006	AUTHORIZED				005	ALIQ			S2N2,S2;	
					008	LOTS			1-4;	
						ALIQ			ALL;	

Serial Number: AZA 023641
Total Case Acres: 37.370

<u>Casetype</u>	<u>Case Disp</u>	14	0090N	0020E	<u>Sect</u>	<u>Sur Typ</u>	<u>Sur Num</u>	<u>Suff</u>	<u>Subdivision</u>	<u>Act Pend</u>
286203	AUTHORIZED				004	ALIQ			SENW,E2SW;	

RUN TIME: 08:53 AM

UNITED STATES DEPARTMENT OF INTERIOR
BUREAU OF LAND MANAGEMENT
GEOGRAPHIC REPORT WITH LAND
Sorted by Serial Number

RUN DATE: 02/09/2015
Page 2 of 4

Adm State: AZ

009 LOTS
ALIQ 4;
E2W2;

Serial Number: AZA 030478
Total Case Acres: 1.000

<u>Casetype</u>	<u>Case Disp</u>	14	0090N	0020E	<u>Sect</u>	<u>Sur Typ</u>	<u>Sur Num</u>	<u>Suff</u>	<u>Subdivision</u>	<u>Act Pend</u>
380913	EXPIRED				004	FF		1	PART	

Serial Number: AZA 032755
Total Case Acres: 2.000

<u>Casetype</u>	<u>Case Disp</u>	14	0090N	0020E	<u>Sect</u>	<u>Sur Typ</u>	<u>Sur Num</u>	<u>Suff</u>	<u>Subdivision</u>	<u>Act Pend</u>
380913	AUTHORIZED				004	FF			PART	

Serial Number: AZA 0327550
Total Case Acres: 2.000

<u>Casetype</u>	<u>Case Disp</u>	14	0090N	0020E	<u>Sect</u>	<u>Sur Typ</u>	<u>Sur Num</u>	<u>Suff</u>	<u>Subdivision</u>	<u>Act Pend</u>
371511	AUTHORIZED				004	FF			PART	

Serial Number: AZA 033074
Total Case Acres: 0.230

<u>Casetype</u>	<u>Case Disp</u>	14	0090N	0020E	<u>Sect</u>	<u>Sur Typ</u>	<u>Sur Num</u>	<u>Suff</u>	<u>Subdivision</u>	<u>Act Pend</u>
292006	AUTHORIZED				004	ALIQ			SENW;	

Serial Number: AZA 033350
Total Case Acres: 640.050

<u>Casetype</u>	<u>Case Disp</u>	14	0090N	0020E	<u>Sect</u>	<u>Sur Typ</u>	<u>Sur Num</u>	<u>Suff</u>	<u>Subdivision</u>	<u>Act Pend</u>
288100	AUTHORIZED				004	ALIQ			SENW,E2SW;	
					009	ALIQ			3; SENE,E2NW,W2SE;	

RUN TIME: 08:53 AM

UNITED STATES DEPARTMENT OF INTERIOR
BUREAU OF LAND MANAGEMENT
GEOGRAPHIC REPORT WITH LAND
Sorted by Serial Number

RUN DATE: 02/09/2015
Page 3 of 4

Adm State: AZ

Serial Number: AZA 03335003
Total Case Acres: 102.500

<u>Casetype</u>	<u>Case Disp</u>	14	0090N	0020E	<u>Sect</u>	<u>Sur Typ</u>	<u>Sur Num</u>	<u>Suff</u>	<u>Subdivision</u>	<u>Act Pend</u>
281001	AUTHORIZED				004	ALIQ LOTS			SENW,E2SW; 3;	

Serial Number: AZA 03335004
Total Case Acres: 928.320

<u>Casetype</u>	<u>Case Disp</u>	14	0090N	0020E	<u>Sect</u>	<u>Sur Typ</u>	<u>Sur Num</u>	<u>Suff</u>	<u>Subdivision</u>	<u>Act Pend</u>
280004	AUTHORIZED				004	ALIQ LOTS			SENW,E2SW; 3;	
					009	ALIQ			SENE,E2NW,W2SE;	

Serial Number: AZA 03335005
Total Case Acres: 305.460

<u>Casetype</u>	<u>Case Disp</u>	14	0090N	0020E	<u>Sect</u>	<u>Sur Typ</u>	<u>Sur Num</u>	<u>Suff</u>	<u>Subdivision</u>	<u>Act Pend</u>
280004	AUTHORIZED				009	ALIQ			W2;	

Serial Number: AZA 033433
Total Case Acres: 1.000

<u>Casetype</u>	<u>Case Disp</u>	14	0090N	0020E	<u>Sect</u>	<u>Sur Typ</u>	<u>Sur Num</u>	<u>Suff</u>	<u>Subdivision</u>	<u>Act Pend</u>
293200	EXPIRED				005	FF			PORTION OF;	

Serial Number: AZA 034290
Total Case Acres: 1.000

<u>Casetype</u>	<u>Case Disp</u>	14	0090N	0020E	<u>Sect</u>	<u>Sur Typ</u>	<u>Sur Num</u>	<u>Suff</u>	<u>Subdivision</u>	<u>Act Pend</u>
293200	EXPIRED				004	FF			PORTION OF;	
					009	FF			PORTION OF;	

RUN TIME: 08:53 AM

UNITED STATES DEPARTMENT OF INTERIOR
BUREAU OF LAND MANAGEMENT
GEOGRAPHIC REPORT WITH LAND
Sorted by Serial Number

RUN DATE: 02/09/2015
Page 4 of 4

Adm State: AZ

Serial Number: AZA 035543
Total Case Acres: 5.000

<u>Casetype</u>	<u>Case Disp</u>	14	0090N	0020E	<u>Sect</u>	<u>Sur Typ</u>	<u>Sur Num</u>	<u>Suff</u>	<u>Subdivision</u>	<u>Act Pend</u>
380913	AUTHORIZED				005	ALIQ			NE;	

Serial Number: AZAR 0032230
Total Case Acres: 364.900

<u>Casetype</u>	<u>Case Disp</u>	14	0090N	0020E	<u>Sect</u>	<u>Sur Typ</u>	<u>Sur Num</u>	<u>Suff</u>	<u>Subdivision</u>	<u>Act Pend</u>
282103	AUTHORIZED				004	ALIQ			E2SE;	

Serial Number: AZPHX 0084079
Total Case Acres: 50.510

<u>Casetype</u>	<u>Case Disp</u>	14	0090N	0020E	<u>Sect</u>	<u>Sur Typ</u>	<u>Sur Num</u>	<u>Suff</u>	<u>Subdivision</u>	<u>Act Pend</u>
282105	AUTHORIZED				009	ALIQ			E2SESE;	